

AMATEUR ENTOMOLOGISTS' SOCIETY
ANNUAL EXHIBITION 2019

TRADING CERTIFICATE

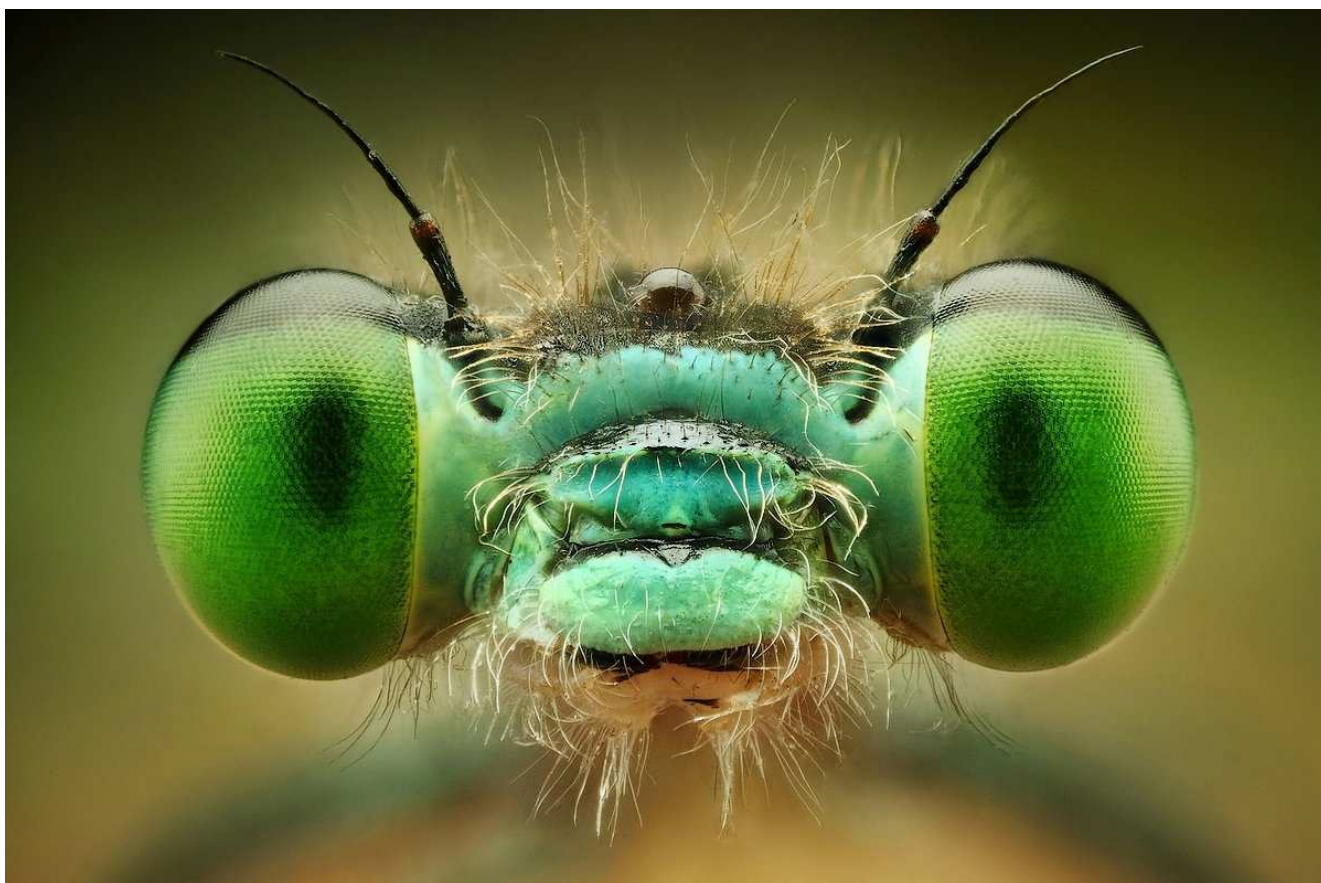

Office Use Only

Trader Name

Stand Number **Certification**

ALL BOOKINGS MUST BE ACCOMPANIED BY THIS FORM WHETHER TRADING IN SPECIMENS OR NOT

All traders selling livestock/deadstock should complete and return this document to the AES Exhibition Secretary no later than 23rd September 2019.

Instructions:

- Traders not offering any specimens for sale should sign Section A and return this page only.
- Traders offering none of the species listed in this trading certificate should sign Section B and return this page only.
- Traders offering species on the list must complete and return the whole document signing Section C by the date specified.

SECTION A

DECLARATION – NOT TRADING IN ANY LIVESTOCK OR DEADSTOCK

I hereby certify that I shall not be trading in any specimens living or dead at the 2019 Exhibition.

Signed: Dated:

Print Name:

TRADING OR COMPANY NAME:

SECTION B

DECLARATION – TRADING IN LIVESTOCK/DEADSTOCK BUT NOT OFFERING ANY SPECIES LISTED IN THIS DOCUMENT

I hereby certify that I shall be trading specimens (living or dead) at the 2019 exhibition. I confirm that I have read the list of species on the AES Trading Certificate and certify that I will not be offering any of those species for sale. I understand that failure to declare any of the listed species may result in my being asked to remove all items for sale and that, if applicable, details may be forwarded to the relevant authorities.

Signed: Dated:

Print Name:

TRADING OR COMPANY NAME:

SECTION C

DECLARATION – TRADING IN SPECIES WITH SOME RESTRICTION

This document lists those species which are covered by legislation and therefore have restrictions concerning their trade in any circumstances, not just at the AES Exhibition.

We would like to remind you that around 100 species were added to this list in 2007 as a result of the UK's adoption of the European Habitats Directive. With certain exemptions, it is an offence to possess or offer for sale any of these species. Several others have been added because they are listed under CITES in EU countries only. Also, please note that two burnet moths were added to the list, with effect from 1st October 2011 in England and Wales.

More information on European Protected Species, if required, can be obtained from:
<https://www.gov.uk/government/collections/invertebrate-licences-european-protected-species>

Information regarding licences (for England) can be obtained from:
<https://www.gov.uk/wildlife-licences>

Postal address:

Natural England, Wildlife Licensing Unit, First Floor, Temple Quay House, 2 The Square, Bristol BS1 6EB

Telephone +44 (0) 20 802 61089

Email wildlife@naturalengland.org.uk or eps.mitigation@naturalengland.org.uk for enquiries about European Protected Species

Information about importing species listed under CITES can be obtained from:
<https://www.gov.uk/cites-imports-and-exports>

Postal address:

Animal and Plant Health Agency (APHA), Centre for International Trade – Bristol, 1/17 Temple Quay House, 2 The Square, Temple Quay, Bristol BS1 6EB Tel: +44 (0) 3000 200 301 Fax: +44 (0) 28 415 2510

Email: wildlife.licensing@apha.gsi.gov.uk

We would also like to remind all traders that we require caresheets to be available for livestock of ALL species that are sold. We will be requiring traders to remove livestock from sale if a caresheet is not provided.

Sale of Species Protected by Law

The AES is required to uphold the law when providing facilities for trade at its Annual Exhibition and elsewhere. The sale of every species listed below is restricted by law; i.e. the Wildlife and Countryside Act 1981 (WCA) for native species¹, and UK regulations which implement the EU Habitats Directive or CITES for mostly non-native species on international lists².

If you intend to offer or display for sale any specimens of any of the listed species at the Exhibition, whether living or dead, you need to do everything in the following CHECKLIST:

- Obtain all the necessary **licence(s), export/import permits, trading certificate(s) or official letters.**
Fill in this trading certificate so as to show : –
Which, if any, of the listed species you intend to offer for sale;
- Any specimens (e.g. *bona fide* captive-bred³ livestock) of a protected species for which you are claiming exemption from the need to have a licence or other documentation;
- The licence-number(s), or permit / certificate number(s) in the case of CITES species.
- Send this certificate, completed and signed,** to the relevant officer (e.g. Exhibition Secretary or Wants and Exchange editor).
- At the exhibition, please be ready to show on request all the relevant **licences, permits, certificates or official letters** which prove that you are allowed to sell the specimens concerned. Also, space allowing, please display all these documents prominently next to the specimens concerned. **You must display at least** the number(s) of the licence(s), certificates or permits and you must also label the specimen(s) so as to show which ones are licensed or otherwise certified.
- Make sure that all specimens for sale are accurately **labelled with the name of the species concerned.** If we find unlabelled or improperly labelled specimens, we will require them to be removed from sale.
- If you are selling licence-exempt **Captive-bred**³ specimens, please label them as such.

N.B. Vertebrate species, irrespective of their legal status, must not be traded in any way at the AES Exhibition

At our Annual Exhibition, failure to comply with ANY of the conditions above will lead to action by our stewards and perhaps by the authorities. You would, at the very least, be asked to remove specimens from sale if you were unable to show relevant documents and you could be required to cease trading and to leave the exhibition immediately. If the law clearly appears to have been broken, the authorities may have to be informed.

Various laws in the UK restrict trade in specified invertebrate species. The following table summarises the licensing requirements for protected species in England, where the AES currently holds its exhibitions. The table is not necessarily comprehensive and must be treated only as a guide. Also, please observe the AES trading policy regarding venomous species and scheduled alien pests. If in doubt, consult the relevant authorities.

¹ The WCA 1981 applies to specimens of a foreign origin as well as to those from Great Britain.

² Within the UK, species listed under CITES are covered by COTES [Control of Trade in Endangered Species (Enforcement) Regulations 1997]. Species listed in the Habitats Directive are covered by the Conservation Habitats and Species Regulations 2010

³ Specimens of species listed below cannot generally be sold except under licence, even if they were obtained before legal protection came into force. A licence is not, however, required if they are 'captive-bred'; i.e. **both** their parents were obtained lawfully, or, in the case of a European Protected Species, they were lawfully obtained from the wild: e.g. from outside the European Union.

AES TRADING CERTIFICATE Version 2.7.1 (July 2019)

Category of legal listing of protected species*	Requirement(s) for legal trade in England
Wildlife & Countryside Act 1981, Schedule 5	Natural England licence ⁴
CITES Appendix I**, or II*** for import into the EU	Article 10 certificate** ⁵
CITES Appendix II*** if the authorities have determined that an Article 10 certificate is not required.	Written proof of legal export and of legal import into UK ⁶
CITES Appendix III or EU CITES Annex C	Import Notification Form to be sent to Defra ⁵ before importation
European Habitats Directive Annex IVa	Natural England licence ⁴

NOTES

- * For protected species captive-bred³ in the UK, or obtained lawfully according to The Conservation of Habitats and Species Regulations 2010, the AES requires traders to label the specimens clearly as such and to fill in the following species-table, showing the date when the breeding stock was lawfully obtained.
- ** The authorities do not usually issue certificates for trade in species listed in Appendix I of CITES or Annex A of the EU CITES list. Appendix I species are therefore listed in Appendix A of this AES Certificate; not in the main species-table below. But if you have a certificate for any of them, please enter the details using the blank lines at the end of the table. Also for these species, and for *Parnassius apollo* or *Papilio hospiton*, a fresh trading certificate is required for each successive transfer of the specimen(s).
- *** The following table includes several species that, despite not being listed in CITES Appendix II, have the same legal status according to EU CITES Annex B.

SPECIES	INFORMATION REQUIRED FROM TRADER		
* WCA Sch. 5 ** EU Hab Dir Ann. Iva *** WCA Sch. 5 & EU Hab Dir Ann Iva † CITES App. II / CITES EU Ann. B ⁷ + CITES App. II & EU Hab Dir Ann IVa ⁸	Not to be offered for sale. Please tick or strike through	Licence-exempt ⁹ because lawfully captive-bred ³ since (please show date) or taken lawfully from the wild if species listed in EU Hab Dir Ann IV (show country and date)	Licence No. (or CITES trading certificate No.)
BUTTERFLIES			
<i>Apatura iris</i> *			
<i>Apatura metis</i> **			
<i>Argynnis adippe</i> *			
<i>Aricia artaxerxes</i> *			
<i>Atrophaneura jophon</i> †			
<i>Atrophaneura palu</i> †			
<i>Atrophaneura pandiyana</i> †			
<i>Bhutanitis</i> spp. †			
<i>Boloria euphrosyne</i> *			
<i>Carterocephalus palaemon</i> *			
<i>Coenonympha hero</i> **			
<i>Coenonympha oedippus</i> **			
<i>Coenonympha tullia</i> *			
<i>Colias myrmidone</i> **			
<i>Cupido minimus</i> *			

⁴ For sale of species protected under WCA 1981 or the Conservation Habitats and Species Regulations 2010, please submit applications for licences to Natural England using form WML-A38: see address on page 3 above.

⁵ To obtain certification for species listed under CITES, please submit form FED0172 (export / import / re-export) and/or form FED1012 (sale or use within the UK) to the Wildlife Licensing and Registration Service (WLRS): see address on page 3 above.

⁶ Written proof usually consists of export and import permits or the original importer's signed notification of the permit numbers.

⁷ Species listed in CITES Appendix I (listed separately below) **cannot usually be sold**, since licences are rarely granted.

⁸ Dual licensing is generally required for species listed both in CITES Appendices I / II and in Annex IVa of the Habitats Directive.

⁹ The sale of protected species is normally illegal without a licence or permit, unless they are captive-bred, as strictly defined³. If using this form to claim licence-exemption for captive-bred specimens, the trader may insert the year when he or she legally obtained the breeding colony, if unable to state exactly when the wild progenitors were taken.

AES TRADING CERTIFICATE Version 2.7.1 (July 2019)

SPECIES	INFORMATION REQUIRED FROM TRADER		
* WCA Sch. 5 ** EU Hab Dir Ann. Iva *** WCA Sch. 5 & EU Hab Dir Ann Iva † CITES App. II / CITES EU Ann. B ⁷ + CITES App. II & EU Hab Dir Ann IVa ⁸	Not to be offered for sale. Please tick or strike through	Licence-exempt ⁹ because lawfully captive-bred ³ since (please show date) or taken lawfully from the wild if species listed in EU Hab Dir Ann IV (show country and date)	Licence No. (or CITES trading certificate No.)
<i>Euphydryas aurinia</i> *			
<i>Fabriciana elisa</i> **			
<i>Graphium sandawanum</i> †			
<i>Graphium stresemannii</i> †			
<i>Hamearis lucina</i> *			
<i>Hesperia comma</i> *			
<i>Hypodryas maturna</i> **			
<i>Leptidea morsei</i> **			
<i>Leptidea sinapis</i> *			
<i>Lopinga achine</i> **			
<i>Lycaena dispar</i> ***			
<i>Lycaena helle</i> **			
<i>Lysandra bellargus</i> *			
<i>Lysandra coridon</i> *			
<i>Maculinea arion</i> ***			
<i>Maculinea nausithous</i> **			
<i>Maculinea teleius</i> **			
<i>Melanargia arge</i> **			
<i>Melitaea cinxia</i> *			
<i>Mellicta athalia</i> *			
<i>Nymphalis polychloros</i> *			
<i>Nymphalis vaualbum</i> **			
<i>Ornithoptera</i> spp. except <i>O. alexandrae</i> †			
<i>Papilio alexanor</i> **			
<i>Papilio bengeutanus</i> †			
<i>Papilio esperanza</i> †			
<i>Papilio hospiton</i> † ¹⁰			
<i>Papilio machaon</i> *			
<i>Papilio morondavana</i> †			
<i>Papilio neumoegeni</i> †			
<i>Parides ascanius</i> †			
<i>Parides hahneli</i> †			
<i>Parnassius apollo</i> + ¹⁰			
<i>Strymonidia pruni</i> *			
<i>Strymonidia w-album</i> *			
<i>Teinopalpus</i> spp. †			
<i>Thecla betulae</i> *			
<i>Thymelicus acteon</i> *			
<i>Trogonoptera</i> spp. †			
<i>Troides</i> spp. †			

¹⁰ NB: Laws in EU countries treat *Parnassius apollo* and *Papilio hospiton* as if they were on Appendix I of CITES

AES TRADING CERTIFICATE Version 2.7.1 (July 2019)

SPECIES	INFORMATION REQUIRED FROM TRADER		
* WCA Sch. 5 ** EU Hab Dir Ann. Iva *** WCA Sch. 5 & EU Hab Dir Ann Iva † CITES App. II / CITES EU Ann. B ⁷ + CITES App. II & EU Hab Dir Ann IVa ⁸	Not to be offered for sale. Please tick or strike through	Licence-exempt ⁹ because lawfully captive-bred ³ since (please show date) or taken lawfully from the wild if species listed in EU Hab Dir Ann IV (show country and date)	Licence No. (or CITES trading certificate No.)
MOTHS			
<i>Acosmetia caliginosa</i> *			
<i>Arytrura musculus</i> **			
<i>Bembecia chrysidiformis</i> *			
<i>Catopta thrips</i> **			
<i>Chondrosoma fiduciarium</i> **			
<i>Cucullia mixta</i> **			
<i>Dioszeghyana schmidtii</i> **			
<i>Erannis ankeraria</i> **			
<i>Eriogaster catax</i> **			
<i>Glyphipterix loricatella</i> **			
<i>Gortyna borelii lunata</i> ***			
<i>Hyles hippophaes</i> **			
<i>Lignyopectera fumidaria</i> **			
<i>Pareulype berberata</i> *			
<i>Phyllometra culminaria</i> **			
<i>Polymixis rufocincta isolata</i> **			
<i>Proserpinus proserpina</i> **			
<i>Siona (Idaea) lineata</i> *			
<i>Thalera fimbrialis</i> *			
<i>Xylomoia strix</i> **			
<i>Zerynthia polyxena</i> **			
<i>Zygaena lonicerae jocelynae</i> *			
<i>Zygaena loti scotica</i> *			
<i>Zygaena viciae</i> *			
BETLES			
<i>Bolbelasmus unicornis</i> **			
<i>Buprestis splendens</i> **			
<i>Carabus hampei</i> **			
<i>Carabus hungaricus</i> **			
<i>Carabus olympiae</i> **			
<i>Carabus variolosus</i> **			
<i>Carabus zawadzskii</i> **			
<i>Cerambyx cerdo</i> **			
<i>Chrysolina cerealis</i> *			
<i>Cucujus cinnaberinus</i> **			
<i>Dorcadion fulvum cervae</i> **			
<i>Duvalius gebhardti</i> **			
<i>Duvalius hungaricus</i> **			
<i>Dynastes satanas</i> †			
<i>Dytiscus latissimus</i> **			
<i>Graphoderus bilineatus</i> **			
<i>Graphoderus zonatus</i> *			

AES TRADING CERTIFICATE Version 2.7.1 (July 2019)

SPECIES	INFORMATION REQUIRED FROM TRADER		
* WCA Sch. 5 ** EU Hab Dir Ann. Iva *** WCA Sch. 5 & EU Hab Dir Ann Iva † CITES App. II / CITES EU Ann. B ⁷ + CITES App. II & EU Hab Dir Ann IVa ⁸	Not to be offered for sale. Please tick or strike through	Licence-exempt ⁹ because lawfully captive-bred ³ since (please show date) or taken lawfully from the wild if species listed in EU Hab Dir Ann IV (show country and date)	Licence No. (or CITES trading certificate No.)
<i>Hypebaeus flavipes</i> *			
<i>Leptodirus hochenwarti</i> **			
<i>Limoniscus violaceus</i> *			
<i>Lucanus cervus</i> *			
<i>Osmoderma eremita</i> **			
<i>Pilemia tigrina</i> **			
<i>Paracymus aeneus</i> *			
<i>Phryganophilus ruficollis</i> **			
<i>Probaticus subrugosus</i> **			
<i>Propomacrus cypriacus</i> **			
<i>Pseudogaurotina excellens</i> **			
<i>Pseudoseriscius cameroni</i> **			
<i>Pytho kolwensis</i> **			
<i>Rosalia alpina</i> **			
DRAGONFLIES & DAMSELFLIES			
<i>Aeshna isosceles</i> *			
<i>Aeshna viridis</i> **			
<i>Coenagrion mercuriale</i> *			
<i>Cordulegaster heros</i> **			
<i>Cordulegaster trinacriae</i> **			
<i>Gomphus graslinii</i> *			
<i>Leucorrhina albifrons</i> **			
<i>Leucorrhina caudalis</i> **			
<i>Leucorrhina pectoralis</i> **			
<i>Lindenia tetraphylla</i> **			
<i>Macromia splendens</i> **			
<i>Ophiogomphus cecilia</i> **			
<i>Oxygastra curtisii</i> **			
<i>Stylurus flavipes</i> **			
<i>Sympecma braueri</i> **			
CICADAS			
<i>Cicadetta montana</i> *			
MANTIDS			
<i>Apteromantis aptera</i> **			

SPECIES	INFORMATION REQUIRED FROM TRADER		
* WCA Sch. 5 ** EU Hab Dir Ann. Iva *** WCA Sch. 5 & EU Hab Dir Ann Iva † CITES App. II / CITES EU Ann. B ⁷ + CITES App. II & EU Hab Dir Ann IVa ⁸	Not to be offered for sale. Please tick or strike through	Licence-exempt ⁹ because lawfully captive-bred ³ since (please show date) or taken lawfully from the wild if species listed in EU Hab Dir Ann IV (show country and date)	Licence No. (or CITES trading certificate No.)
CRICKETS, GRASSHOPPERS ETC			
<i>Baetica ustulata</i> **			
<i>Brachytrupes megacephalus</i> **			
<i>Decticus verrucivorus</i> *			
<i>Gryllotalpa gryllotalpa</i> *			
<i>Gryllus campestris</i> *			
<i>Isophya costata</i> **			
<i>Isophya stysi</i> **			
<i>Myrmecophilus baronii</i> **			
<i>Odontopodisma rubripes</i> **			
<i>Paracaloptenus caloptenoides</i> **			
<i>Pholidoptera transsylvanica</i> **			
<i>Saga pedo</i> **			
<i>Stenobothrus (Stenobothrodes) eurasius</i> **			
SCORPIONS			
<i>Pandinus dictator</i> †			
<i>Pandinus gambiensis</i> †			
<i>Pandinus imperator</i> †			
SPIDERS			
<i>Aphonopelma albiceps</i> †			
<i>Aphonopelma pallidum</i> †			
<i>Brachypelma</i> spp. †			
<i>Dolomedes plantarius</i> *			
<i>Eresus niger</i> *			
<i>Macrothele calpeiana</i> **			
CRUSTACEA			
<i>Armadillidium ghardalamensis</i> **			
<i>Austropotamobius pallipes</i> *			
<i>Chirocephalus diaphanus</i> *			
<i>Triops cancriformis</i> *			
SEA MATS			
<i>Victorella pavid*</i>			
ANNELID WORMS			
<i>Armandia cirrhosa</i> *			
<i>Hirudo medicinalis</i> †*			
<i>Hirudo verbana</i> †			

SPECIES	INFORMATION REQUIRED FROM TRADER		
* WCA Sch. 5 ** EU Hab Dir Ann. Iva *** WCA Sch. 5 & EU Hab Dir Ann Iva † CITES App. II / CITES EU Ann. B ⁷ + CITES App. II & EU Hab Dir Ann IVa ⁸	Not to be offered for sale. Please tick or strike through	Licence-exempt ⁹ because lawfully captive-bred ³ since (please show date) or taken lawfully from the wild if species listed in EU Hab Dir Ann IV (show country and date)	Licence No. (or CITES trading certificate No.)
MOLLUSCS			
<i>Anisus vorticulus</i> **			
<i>Atrina fragilis</i> *			
<i>Caecum armoricum</i> *			
<i>Caseolus calculus</i> **			
<i>Caseolus commixta</i> **			
<i>Caseolus sphaerula</i> **			
<i>Catinella arenaria</i> *			
<i>Chilostoma banaticum</i> **			
<i>Congerius kusceri</i> **			
<i>Cyprogenia aberti</i> †			
<i>Discula leacockiana</i> **			
<i>Discula tabellata</i> **			
<i>Discula testudinalis</i> **			
<i>Discula turricula</i> **			
<i>Discus defloratus</i> **			
<i>Discus guerinianus</i> **			
<i>Elona quimperiana</i> **			
<i>Epioblasma torulosa rangiana</i> †			
<i>Geomalacus maculosus</i> **			
<i>Geomitra moniziana</i> **			
<i>Gibbula nivosa</i> **			
<i>Helix pomatia</i> *			
<i>Hygromia kovacs</i> **			
<i>Idiomela (Helix) subplicata</i> **			
<i>Lampedusa imitatrix</i> **			
<i>Lampedusa melitensis</i> **			
<i>Leiostyla abbreviata</i> **			
<i>Leiostyla cassida</i> **			
<i>Leiostyla corneocostata</i> **			
<i>Leiostyla gibba</i> **			
<i>Leiostyla lamellosa</i> **			
<i>Lithophaga lithophaga</i> +			
<i>Margaritifera auricularia</i> **			
<i>Margaritifera margaritifera</i> *			
<i>Myxas glutinosa</i> *			
Nautilidae spp. †			
<i>Paladilhia hungarica</i> **			
<i>Papustyla pulcherrima</i> †			
<i>Patella ferruginea</i> **			
<i>Pinna nobilis</i> **			

SPECIES	INFORMATION REQUIRED FROM TRADER		
* WCA Sch. 5 ** EU Hab Dir Ann. Iva *** WCA Sch. 5 & EU Hab Dir Ann Iva † CITES App. II / CITES EU Ann. B ⁷ + CITES App. II & EU Hab Dir Ann IVa ⁸	Not to be offered for sale. Please tick or strike through	Licence-exempt ⁹ because lawfully captive-bred ³ since (please show date) or taken lawfully from the wild if species listed in EU Hab Dir Ann IV (show country and date)	Licence No. (or CITES trading certificate No.)
<i>Pleurobema clava</i> †			
<i>Sadleriana pannonica</i> **			
<i>Strombus gigas</i> †			
<i>Tenellia adspersa</i> *			
<i>Theodoxus prevostianus</i> **			
<i>Theodoxus transversalis</i> **			
<i>Thyasira gouldi</i> *			
Tridacnidae spp.**			
<i>Unio crassus</i> **			
CORALS, SEA ANENOMES ETC.			
<i>Antipatharia</i> spp. †			
<i>Clavopsella navis</i> *			
<i>Edwardsia ivelli</i> *			
<i>Eunicella verrucosa</i> *			
<i>Heliopora coerulea</i> ¹¹ †			
Milleporidae spp. ¹¹ †			
<i>Nematostella vectensis</i> *			
Scleractinia spp. ¹¹ †			
Stylasteridae spp. ¹¹ †			
Tubiporidae spp. ¹¹ †			
SEA URCHINS			
<i>Centrostephanus longispinus</i> **			

¹¹ Not including fossils, which are excluded from CITES

CITES APPENDIX I spp.

Please insert species from the list below into the blank table

SPECIES	INFORMATION REQUIRED FROM TRADER		
* WCA Sch. 5 ** EU Hab Dir Ann. Iva *** WCA Sch. 5 & EU Hab Dir Ann Iva † CITES App. II / CITES EU Ann. B ⁷ + CITES App. II & EU Hab Dir Ann IVa ⁸	Not to be offered for sale. Please tick or strike through	Licence-exempt ⁹ because lawfully captive-bred ³ since (please show date) or taken lawfully from the wild if species listed in EU Hab Dir Ann IV (show country and date)	Licence No. (or CITES trading certificate No.)

APPENDIX A : CITES APPENDIX I species

(For which trading certificates are not usually granted)

Butterflies¹⁰		
<i>Ornithoptera alexandrae</i>	<i>Papilio homerus</i>	<i>Papilio chikae</i>
Molluscs		
<i>Achatinella</i> spp.	<i>Epioblasma walker</i>	<i>Polymita</i> spp.
<i>Conradilla caelata</i>	<i>Fusconaia cuneolus</i>	<i>Potamilus capax</i>
<i>Dromus dromas</i>	<i>Fusconaia edgariana</i>	<i>Quadrula intermedia</i>
<i>Epioblasma curtisii</i>	<i>Lampsilis higginsii</i>	<i>Quadrula sparsa</i>
<i>Epioblasma florentina</i>	<i>Lampsilis orbiculata orbiculata</i>	<i>Toxolasma cylindrella</i>
<i>Epioblasma sampsonii</i>	<i>Lampsilis satur</i>	<i>Unio nickliniana</i>
<i>Epioblasma sulcata perobliqua</i>	<i>Lampsilis virescens</i>	<i>Unio tampicoensis tecomatensis</i>
<i>Epioblasma torulosa gubernaculum</i>	<i>Plethobasus cicatricosus</i>	<i>Villosa trabalis</i>
<i>Epioblasma torulosa</i>	<i>Plethobasus cooperianus</i>	
<i>Epioblasma turgidula</i>	<i>Pleurobema plenum</i>	

APPENDIX B : OTHER INVERTEBRATES WHICH MUST NOT BE OFFERED FOR SALE AS LIVING SPECIMENS

All venomous spiders and scorpions scheduled under the Dangerous Wild Animals Act 1976
All species listed in the Plant Health (England) Order 2005 (No. 2530)

DECLARATION

I hereby certify that neither I nor my agent, if any, will sell or display for sale any specimens or livestock of those species listed above (including the venomous and pest species defined in Appendix B of this trading certificate) except where I have indicated either that I have valid licence(s), permit(s) or trading certificate(s) to offer them for sale (I will ensure that all such valid documents are available and displayed as instructed in this trading certificate), or that they qualify for a statutory exemption which applies to specimens not taken from the wild after a specified date. If I have indicated that any specimens are captive-bred³, I hereby certify further that I take full responsibility for the truth of any such statement. I hereby also declare that I will remove from sale any specimens which may be found not to be licensed, certified or exempted as above.

Signed: Dated:

Name: (Please print)

.....

TRADING OR COMPANY NAME:

.....

----- (Office Use Only) -----

Stand Number

Exhibition Secretary notes: